



# 10906 Edward Street

[www.SherwoodHomesOmaha.com](http://www.SherwoodHomesOmaha.com)

**\$356,900**

**Southbrook**

**Amherst Ranch**

**1912 sq. ft.**



- Large kitchen with custom Birch cabinets and granite counters
- Fantastic lot backing to treed ravine
- Drop Zone off garage to keep clutter out of the Kitchen
- Access laundry from Master Closet
- Cathedral ceiling in master Bed & Bath
- Walk-in pantry in kitchen
- Walkout basement
- 3-Car Garage
- Walk-in Ceramic Tile "Spa" shower in master bath

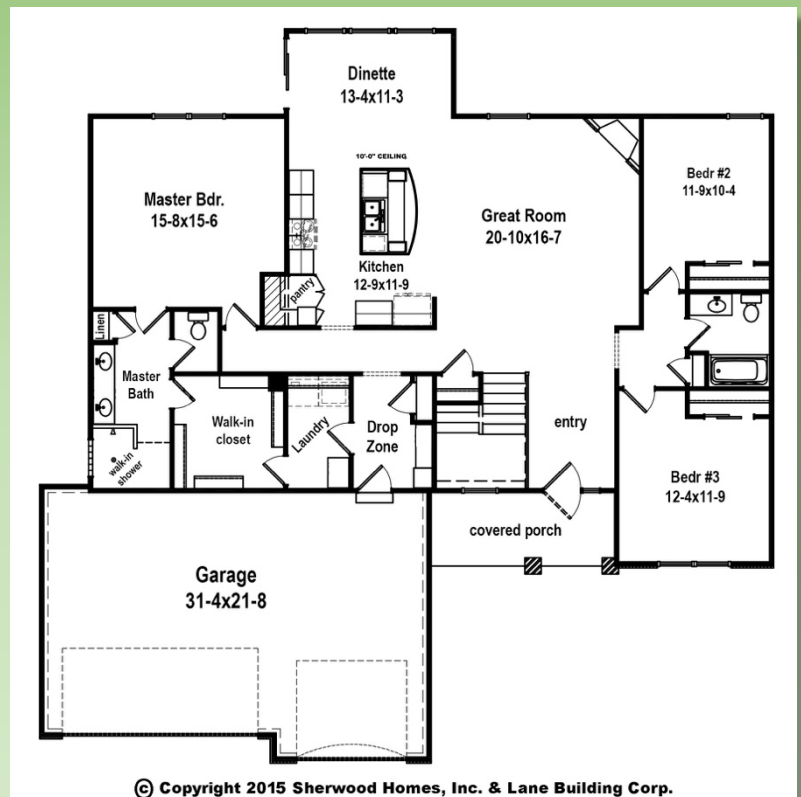

**John & Lisa Gell**

CBSHome Real Estate

Email: [John.Gell@CBSHome.com](mailto:John.Gell@CBSHome.com)

[www.JohnGell.CBSHome.com](http://www.JohnGell.CBSHome.com)

[www.SherwoodHomesOmaha.com](http://www.SherwoodHomesOmaha.com)

© 2015 copyright Sherwood Homes, Inc. and Lane Building Corp. Measurements and square footage are approximate and are not guaranteed. All pricing and information is subject to change without notice.



402.740.4885 (John)  
402.850.6653 (Lisa)



**\$356,900 Sherwood Homes, Inc.**  
**Amherst ranch, 10906 Edward Street, Lot 195, Southbrook**  
**December 26, 2017**

*\*Prices and amenities subject to change without notice\**

**Includes basement insulation, Ice Protection, house wrap and 3 car garage, cultured stone and brick per print, and Oil rubbed bronze polo style hardware**

**Lot Price \$66,200 Lot 195 Southbrook, includes lot premium**

**Walkout with 3 daylight windows, 6' Gerkin Sliding Glass Door and 10 x 10 patio  
Sprinkler system**

**Oil rubbed bronze master bath faucets (Lahara)**

**Oil rubbed bronze main bath faucet (Lahara)**

**Walk-in shower with polystone base**

**Venetian bronze kitchen faucet with pull out spray 'Leland Style'**

**Gas line for range\***

**Heat/light combination with timer\***

**Railing in lieu of wall in entry with wrought iron balusters**

**Tile Floor in main and master baths**

**Cultured stone fireplace face to ceiling\***

**Address Plaque\***

**Upgrade to gas range (FFGF3053LS)**

**Drop Zone base cabinet with laminate top and bench and hooks**

**Trash roll out\***

**Birch mantle\***

**Taller vanity in master bath\***

**Grills on front windows**

**Larson Storm Door model #346 with oil rubbed bronze handle set\***

**14' x 12' Deck with steps to grade**

**Erosion Control and lot prep**

**Full sod lot 195 SB**

**Mail box fee**

***\* Taken from the Option Upgrade Packages***

**9 Foot foundation walls**

**Ceilings per print**

**Garage walls drywalled**

**93% efficient furnace\***

**Basement ¾ bath Rough In**

**Oak floor in kitchen, dinette and pantry**

**Stainless Steel Appliance Package (Range FFEF3048LS, Dishwasher FFBD2408NS,**

**Microwave FFMV164LS)**

**Granite kitchen countertops with Silgranite under mount mocha colored sink and full ceramic backsplash**

**Carpet allowance of \$17.00 per square yard (selected at Imperial Tile)**

**Vinyl allowance of \$17.00 per square yard (selected at Imperial Tile)**

**Wholesale light fixture allowance of \$2,692.00 (all recessed can fixtures at \$71 and bathroom vent-fan/light combos come out of this at \$75 ea.)**

**Full Sod up**

**Poured concrete foundation system with steel reinforcing**

**Plate glass mirrors above main bath vanity with decorator mirrors in Master bath**

**Standard trim package MDF with color lacquer**

**Pre-wired for garage door opener, 2 ceiling fan locations, 3 telephone locations, and 3 cable TV locations**

**Ten-year basement water proofing warranty**

**Dimensional shingles weathered wood color**

**White Gerkin windows**

**Gas furnace and Central air conditioner**

**Frigidaire kitchen appliances, Round corner bead throughout, CPVC water supply lines, Water line to ice maker at refrigerator, One-piece fiberglass shower and tub unit in main bath, Smoke detectors, hardwired and battery backup Carbon Monoxide detector as required, Termite soil treatment, Washer box/drain hookup in laundry room and 220V electric dryer receptacle and vent, Steel raised**

**panel garage door, Custom Birch kitchen cabinets with remaining MDF, Raised upper Microwave, Sump pump with alarm, One 50-gallon water heater, Textured ceilings throughout, Basement insulation package (Hanging Batt), Wood flooring in entry, Vinyl flooring in**

**Drop Zone & laundry**

**Prices are subject to change without notice**

***\*This price does not include the following: BUYER financing costs, decorating costs and landscaping***